

Alto I  Ala Miller

# VILIA

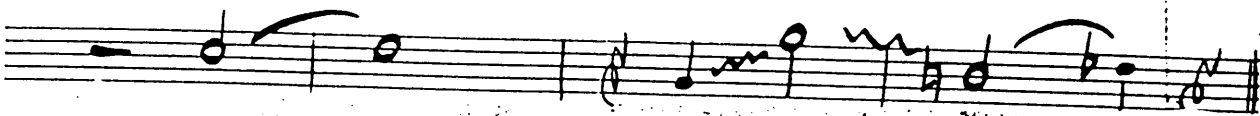

**A**

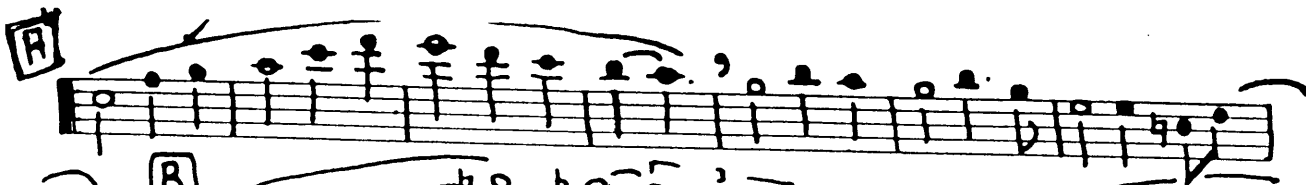

**B**

**C** *nv*

**D** *vib Miller*

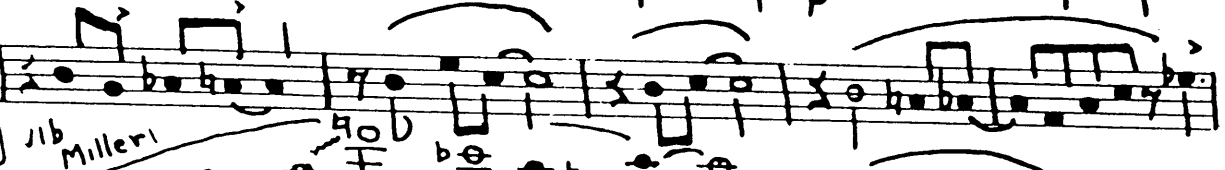

**E** *mf* *subtone*

**F** *pp* **G**

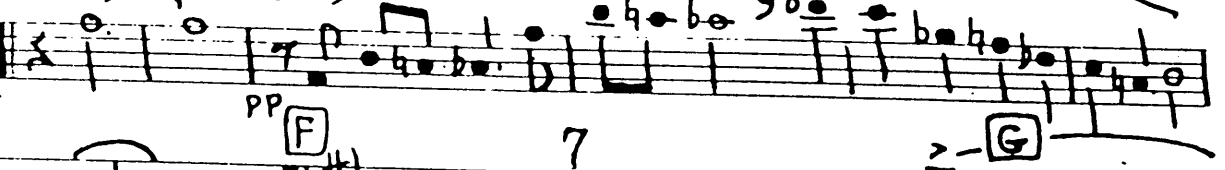

*vib Miller*

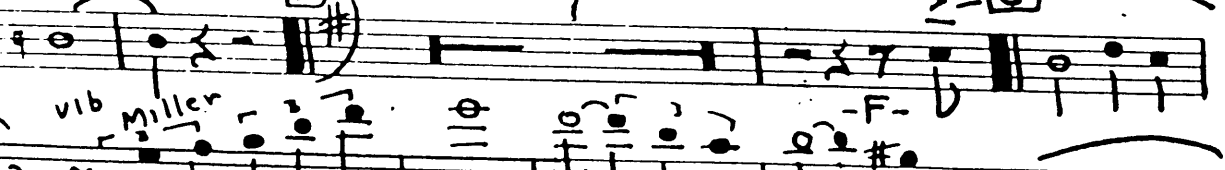

*p* *-F-*

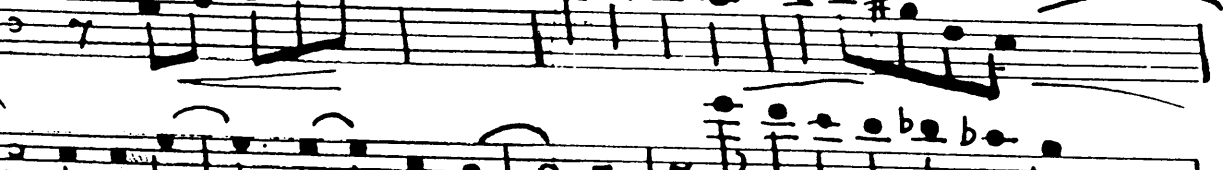

*-F-* *OFF ON*  
*3*

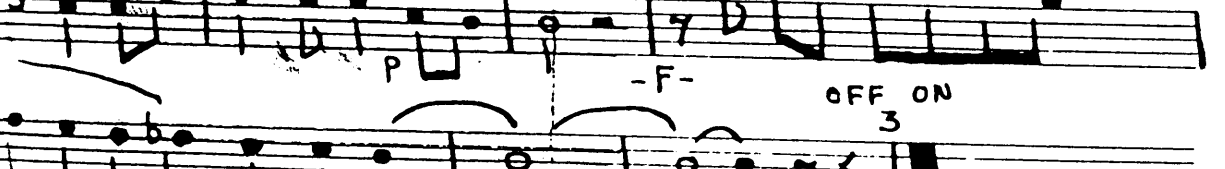

4to II ~~and BAR:~~

VIIA

88 ~~BAR~~ to Alto 2

vib [A] ~~Miller~~

[B]

[C] NV P

[D] vib Miller

[E] mf subtone -p-

[F] -pp-

[G] vib Miller mf

-F- OFF ON 3

1st TENOR

Arr: Joe D...

# VILIA

I  
TENOR

Ala Miller

B

C - NU

D Ala Miller

E - MF - sub tone

Solo PP D 5

IN ME

F

C Em7 Ebm7 Dm7 ENS

G

Ala Miller

OFF ON 3

-F-

# VILIA

ENOR.

8/5 (17)

BARI

arr. Joe Prince

LEAD CHAR.

VILIA

♩♩ (Miller)

3

LEAD (A)

7

(C)

(D)

Solo

mf

(E)

mf

(F)

8

(G)

Lead

mf

2

-F-

OFF ON

3

5

MILLER STYLE  
Arr. Joe Prince

# VILLIA

E TRUMPET.

UNISON

HAT

B

HAT

C CUP Solo in Mike

D OPEN

E

MP

MP

5

7

Lead

G

F

2 CUP

OFF ON 3

MILLER STYLE  
Arr: Joe Prince

# VILLIA

2ND  
TRUMPET

- Staff 1:** "HAT" and "UNISON" in a cloud-like shape.
- Staff 2:** Marked with a circled "B", "HAT", and "P".
- Staff 3:** Marked with a circled "C", "OPEN", and "mp".
- Staff 4:** Marked with a circled "D", "MP", and "F".
- Staff 5:** Marked with a circled "E", "5 CUPS", and "obligato (in M)".
- Staff 6:** Marked with a circled "F", "2", and "F".
- Staff 7:** Marked with a circled "G", "OPEN", "2", "F", "2", "CUP", "F", "P", and "OFF ON 3".

MILLER STYLE  
Arr. Joe Prim

# VILIA

3RD  
TRUMPET.

# MILLER STYLE

Arr: Joe Prince

# VILLIA

HIGH TRUMPET

- Staff 9:** Includes a circled "OFF ON 3" annotation.

WILLER STYLE  
Arr: Joe Prince

# VILLIA

H  
BONE.

MILTEX STYLE  
Arr Joe Prince

# VILIA

II  
BONE.

- Staff 1:** Includes a circled 'A' and a circled 'HAT'.
- Staff 2:** Includes a circled 'B' and a circled 'HAT'.
- Staff 3:** Includes a circled 'C' and the word 'OPEN' in a cloud.
- Staff 4:** Includes a circled 'D' and the word 'OPEN' in a cloud.
- Staff 5:** Includes a circled 'E' and a circled 'F'.
- Staff 6:** Includes a circled 'F' and the number '7'.
- Staff 9:** Includes a circled '2', a circled 'CUP', and a circled 'OFF ON 3'.

Other annotations include 'HAT', 'OPEN', 'UNISON', 'ENS', 'mf', 'f', 'p', and 'mp'. The score concludes with a double bar line and a circled '11'.

MILLER STYLE  
ARR. JAC PRINCE

# VILLIA

III  
SANE.

OFF ON 3

MILLER STYLE  
Arr: Joe Prince

# VILLIA

4TH  
BONE.

- Staff 9:** Includes a circled 'CUP' annotation and a circled 'OFF' annotation.

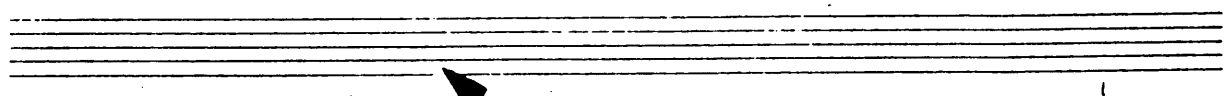

# VILIA

BASS.

GUITAR

MILLER STYLE

ARR: JOE PRINCE

# VILIA

B<sup>M1</sup>

Chords: C<sup>b</sup> B<sup>b0</sup> A<sup>b</sup>m7 C<sup>b</sup> E<sup>9</sup>

Chords: C<sup>b</sup> D<sup>b0</sup> C<sup>b</sup> G<sup>b</sup>7 D<sup>b</sup>m7 G<sup>b</sup>7(-9) C<sup>b</sup> E<sup>b</sup>m7 D7 G<sup>b</sup>7

Chords: C<sup>b</sup> D<sup>b0</sup> C<sup>b</sup> F<sup>0</sup> E<sup>b</sup>m<sup>b</sup> E<sup>b0</sup> G<sup>b</sup>M7 A<sup>b</sup>m7 B<sup>b</sup>m7 C<sup>b</sup>M7 D<sup>b</sup>7 D<sup>b</sup>m7 G<sup>b</sup>7

Chords: C<sup>b</sup> E<sup>b</sup>m7 E<sup>b</sup>m7 D<sup>b</sup>m7 C<sup>b</sup>M7 E<sup>9</sup> C<sup>b</sup> E<sup>b</sup>m7 C<sup>0</sup> D<sup>b</sup>m7 G<sup>b</sup>7 D<sup>b</sup>m7 G<sup>b</sup>7

Chords: E<sup>b</sup>m7 D<sup>b</sup>m7 D<sup>b</sup>m7 G<sup>b</sup>7 C<sup>b</sup> D<sup>b0</sup> C<sup>b</sup> F<sup>0</sup> E<sup>b</sup>m<sup>b</sup> E<sup>b0</sup> D7

Chords: D<sup>b</sup>m7 D<sup>b</sup>m7 E<sup>b</sup>m7 5 B<sup>b</sup> Dm7 B<sup>b</sup> Dm7 B<sup>b</sup>

Chords: C<sup>b</sup>M7 D<sup>b</sup>m7 E<sup>b</sup>m7 D<sup>b</sup>m7 C<sup>b</sup>M7 D<sup>b</sup>m7

Chords: C<sup>b</sup>M7 D<sup>b</sup>m7 E<sup>b</sup>m7 D<sup>b</sup>m7 C<sup>b</sup>M7 D<sup>b</sup>m7

Chords: F<sup>0</sup> C<sup>b</sup>m7 F<sup>9</sup> F7 B<sup>b</sup> C<sup>b</sup>m7 3

Chords: F<sup>0</sup> C<sup>b</sup>m7 F<sup>9</sup> F7 B<sup>b</sup> C<sup>b</sup>m7 3

LH

MILLER STYLE  
ARR. JOE PRINCE

# VILIA

DRUMS.  
LOW BALLS  
BRUSHES

8/5U MILLER STYLE

ARR: JOE PRINCE

# VILIA

PIANO.

Chords:  $C^b$   $B^b$   $A^b m7$   $C^b$   $E^9$   $B^b m7$

**Solo**

**2**  $C^b$   $D^b$   $C^b$   $G^b7$   $D^b m7$   $G^b7(-9)$   $C^b$   $E^b m7$   $D7$   $G^b7$

**3**  $C^b$   $D^b$   $C^b$   $F^o$   $E^b m^b$   $E^b$   $G^b m7$   $A^b m7$   $B^b m7$   $C^b m7$   $D^b7$   $D^b m7$   $G^b7$

**C**  $C^b$   $E^b m7$   $E^b m7$   $D^b m7$   $C^b m7$   $E7$   $C^b$   $E^b m7$   $C^o$   $D^b m7$   $G^b7$   $D^b m7$   $G^b7$

$E^b m7$   $D^b m7$   $D^b m7$   $G^b7$  **D**  $C^b$   $D^b$   $C^b$   $F^o$   $E^b m^b$   $E^b$   $D7$

$D^b m7$

**E**  $D^9(-5)$   $D^b m7$   $E^b m7$  **5** **F**  $B^b$   $D^b m7$   $B^b$   $D^b m7$   $B^b$

$C^b m7$   $F7$   $B^b$   $D^b m7$   $D^b m7$   $C^b m7$   $F7$  **G**  $B^b$   $A^o$   $B^b$   $B^b$   $D^b m$   $D^b m$

$F^o$   $C^b m7$   $F^9$   $F7$   $B^b$   $C^b m7$  **3**